VISIT…

LANZAROTE Caliente.COM

Tell The World

♩=140

Words and Music by Jonathon Douglass, Joel Houston and Marty Sampson

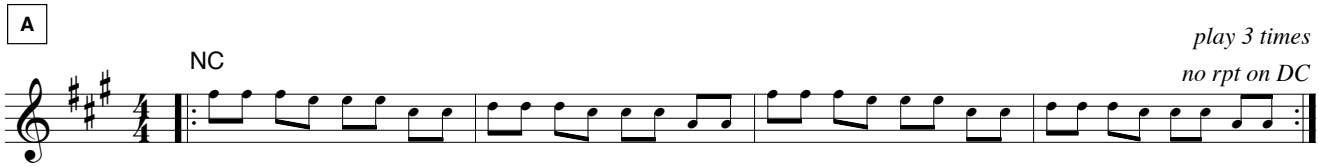

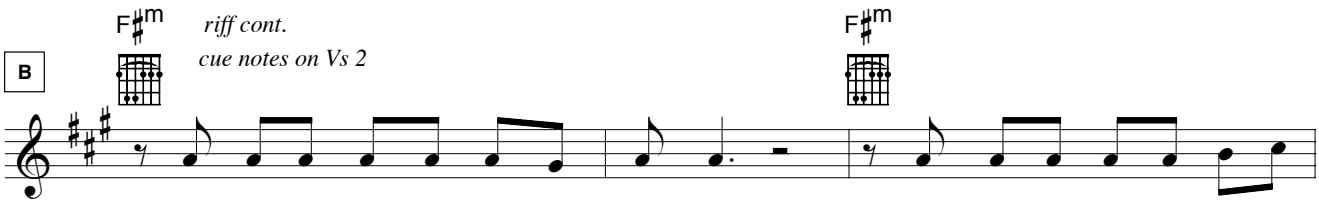

Verse 1: Don't wan - na stand here and shout Your praise, and walk a - way and for - get
Verse 2: No lon - ger I,——— but Christ in me. 'Cause it's the truth—— that set

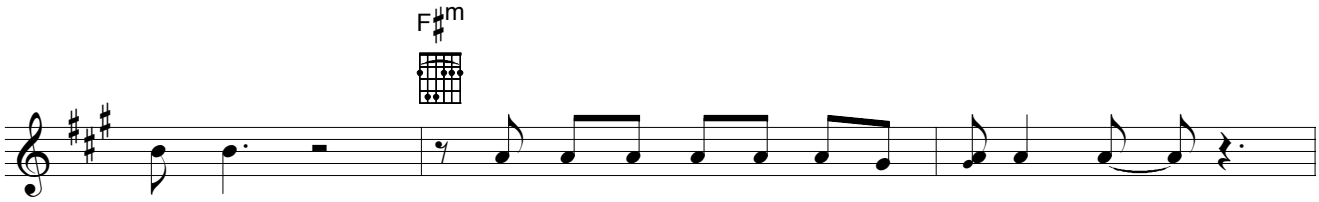

Your Name. I stand for You if that's all I do,———
me free. How could this world—— be a bet - ter place,——

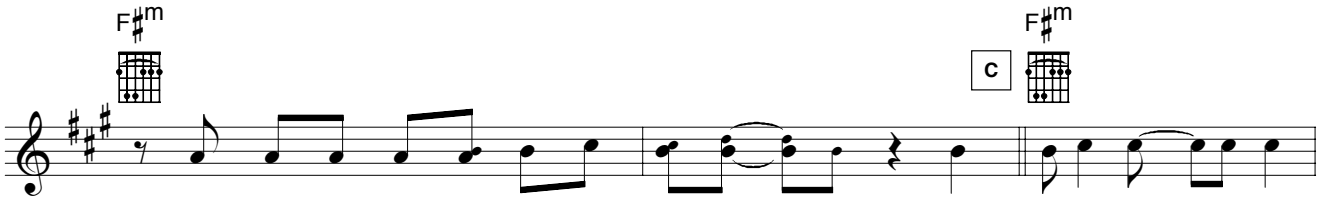

'cause there is none that com-pares to You.— **Pre Chorus:** 'Cause all I want—— in this
by Thy mer - cy,——— by Thy—— grace.

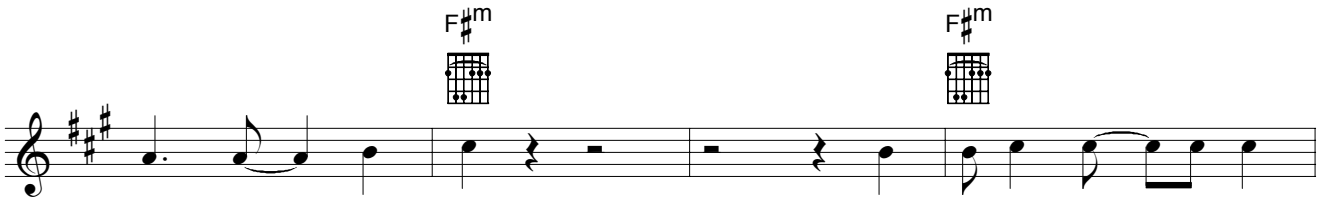

life time—— is You. And all I want—— in this

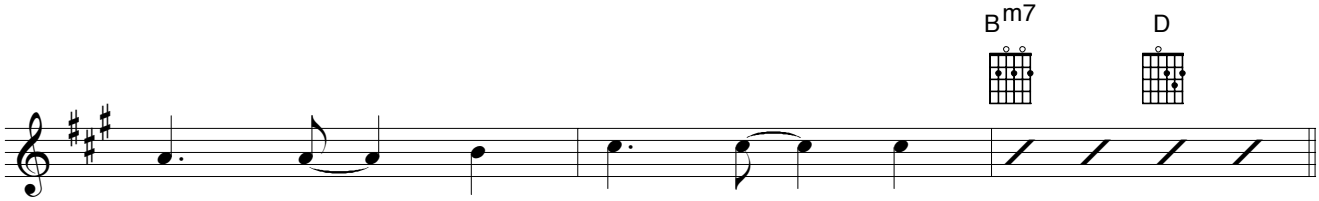

whole world—— is You, You.—— You.—

© 2004 Jonathon Douglass, Joel Houston and Marty Sampson / Hillsong Publishing
PO Box 1195 Castle Hill NSW 1765 Australia
Ph: 61 2 8853 5353 Fax: 61 2 9899 4591
Email: publishing@hillsong.com

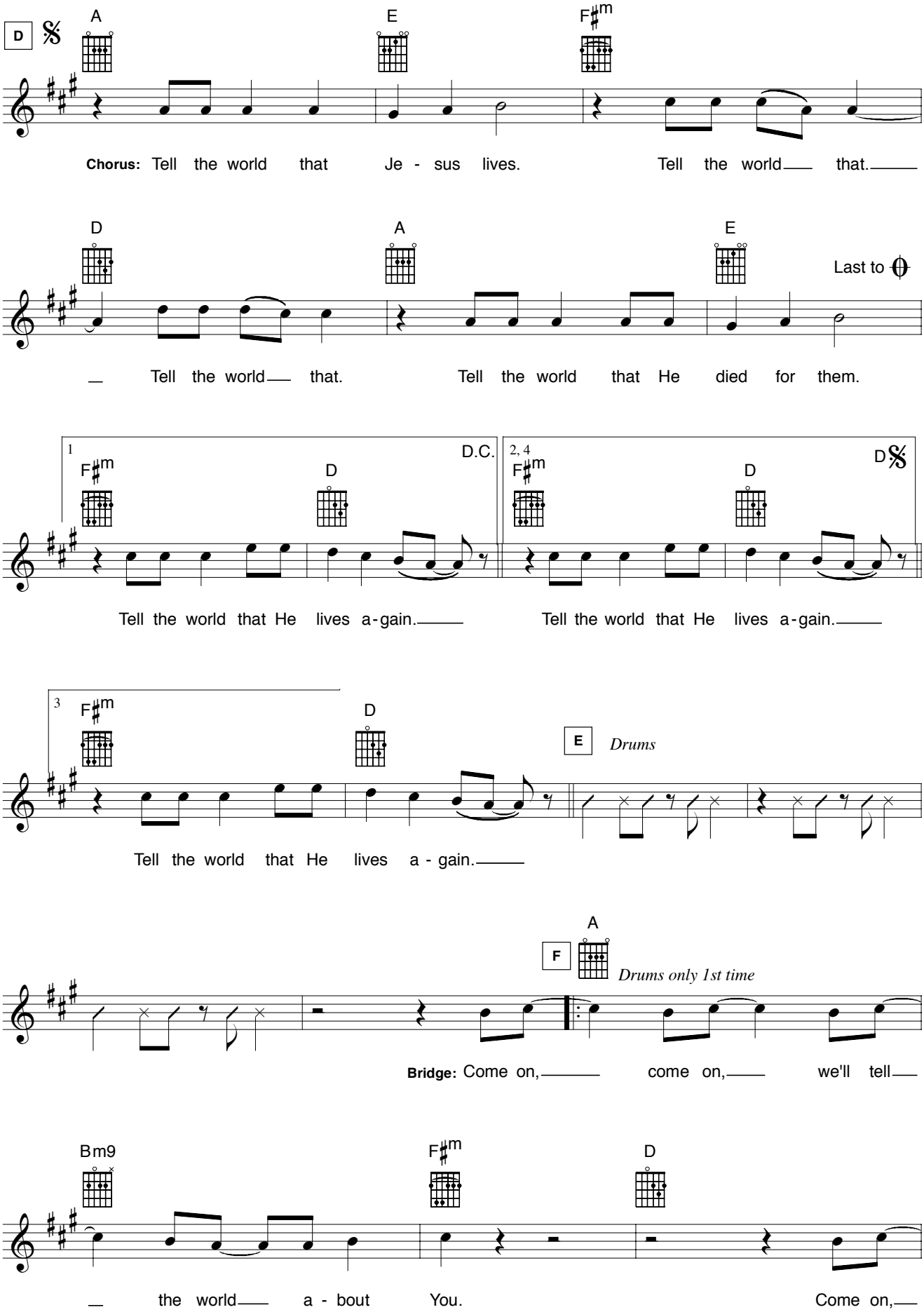
D
A
E
F♯m
Chorus: Tell the world that Je - sus lives. Tell the world that.
D
A
E
Last to
Tell the world that. Tell the world that He died for them.
1
D.C.
F♯m
D
Tell the world that He lives a-gain.
2, 4
D
F♯m
D
Tell the world that He lives a-gain.
3
F♯m
D
E
Drums
Tell the world that He lives a - gain.
A
F
Drums only 1st time
Bridge: Come on, come on, we'll tell
Bm9
F♯m
D
the world a - bout You. Come on,

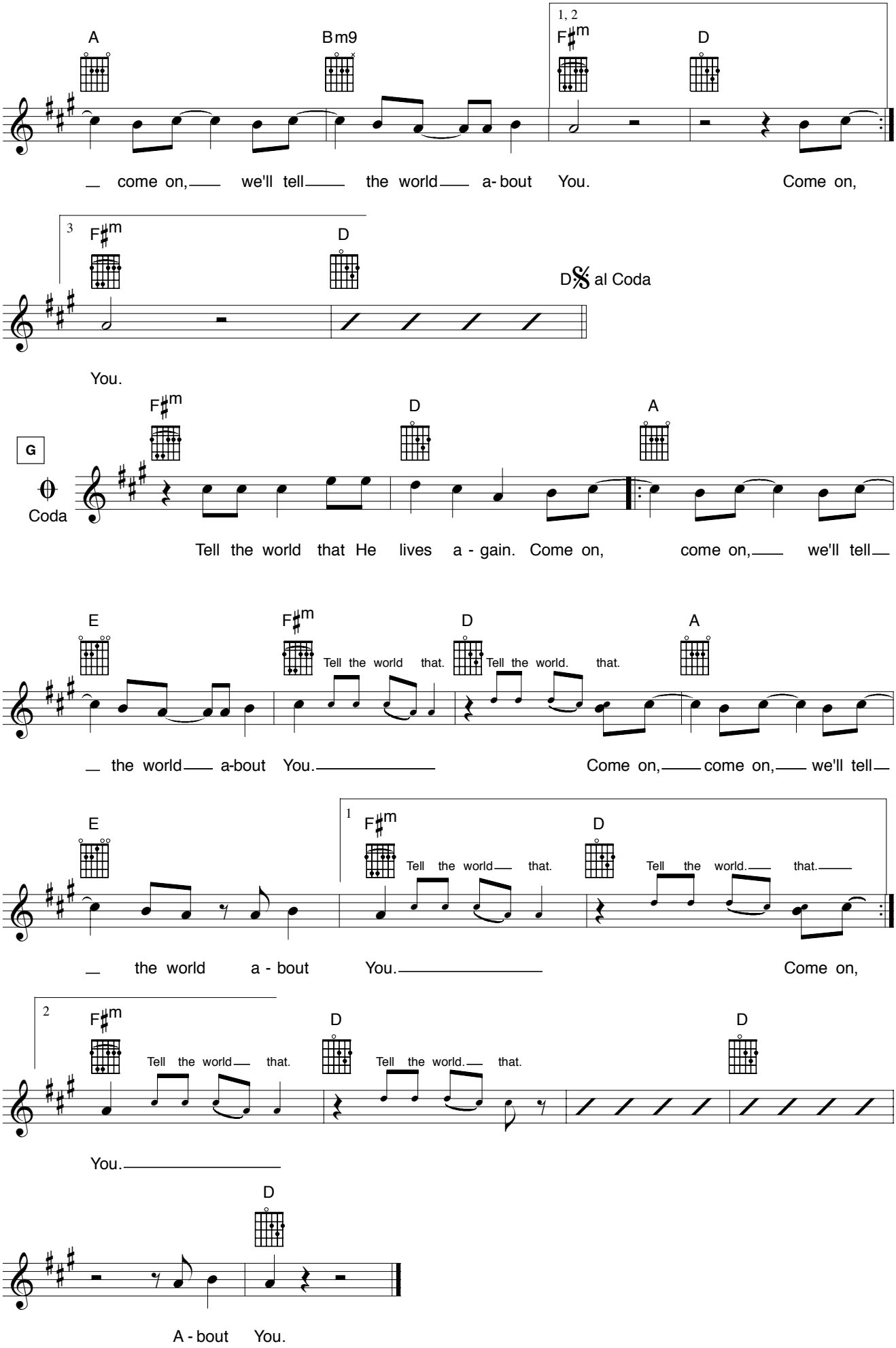
A
Bm9
1, 2
F♯m
D
come on, we'll tell the world a-bout You. Come on,
3
F♯m
D
D𝄋 al Coda
You.
G
F♯m
D
A
Coda
Tell the world that He lives a - gain. Come on, come on, we'll tell
E
F♯m
Tell the world that.
D
Tell the world. that.
A
the world a-bout You. Come on, come on, we'll tell
E
1
F♯m
Tell the world that.
D
Tell the world. that.
the world a - bout You. Come on,
2
F♯m
Tell the world that.
D
Tell the world. that.
D
You.
D
A - bout You.

(♩= 140)

AUTHORISED ARRANGEMENT

Tell The World

WORDS AND MUSIC BY JONATHON DOUGLASS, JOEL HOUSTON AND MARTY SAMPSON

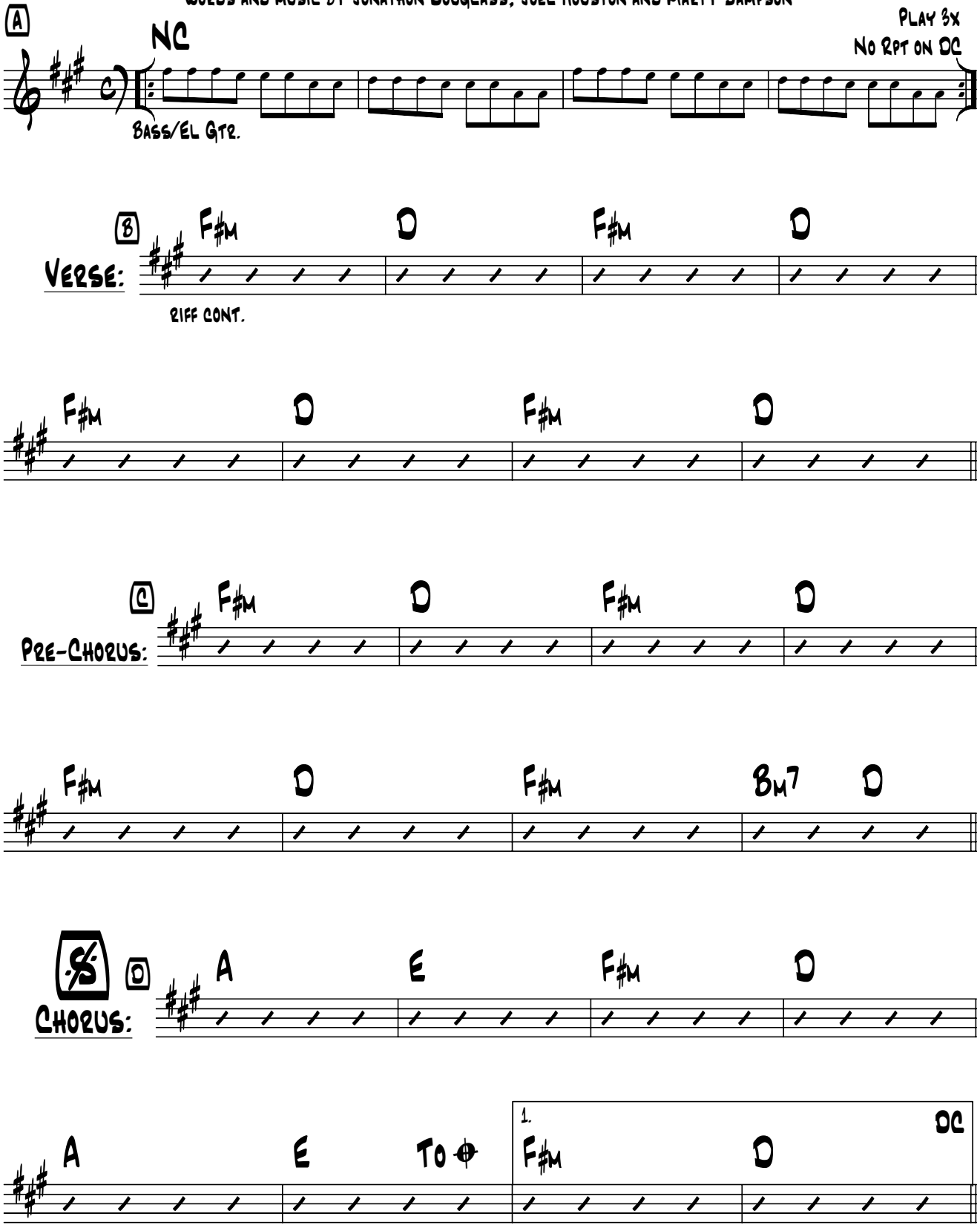

© 2004 Jonathon Douglass, Joel Houston and Marty Sampson / Hillsong Publishing
PO Box 1195 Castle Hill NSW 1765 Australia
Ph: 61 2 8853 5353 Fax: 61 2 9899 4591
Email: publishing@hillsong.com

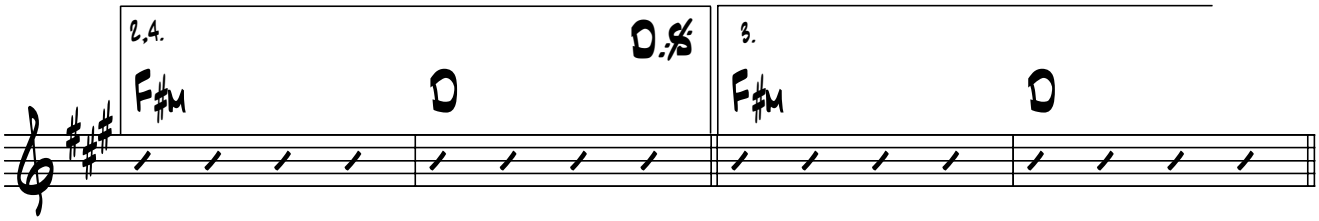
2,4.
D.S.
F#m
D
3.
F#m
D

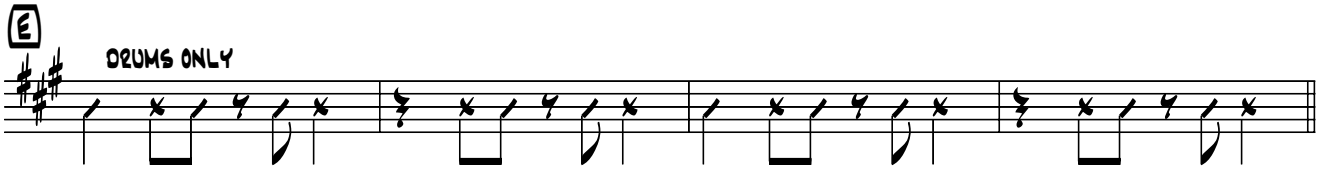
E
DRUMS ONLY

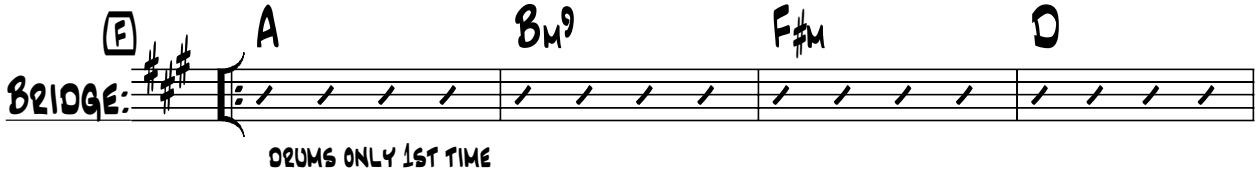
F
BRIDGE:
A
Bm9
F#m
D
DRUMS ONLY 1ST TIME

A
Bm9
F#m
D
PLAY 3 TIMES
D.S. AL ⊕ ON LAST

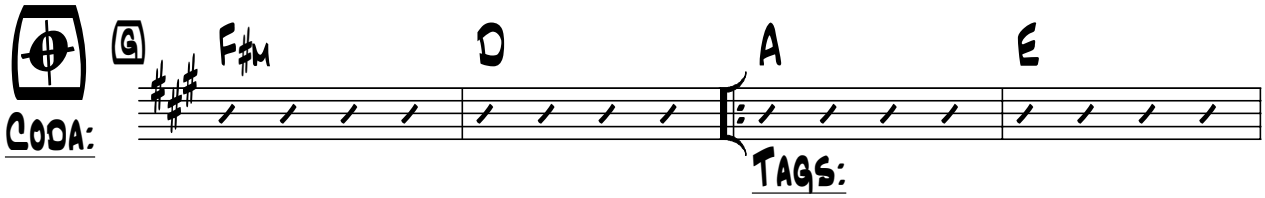
G
CODA:
F#m
D
A
E
TAGS:

F#m
D

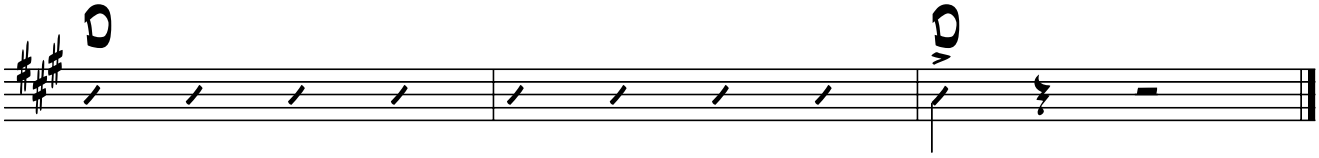
D
D

TELL THE WORLD

Words and Music by Jonathon Douglass, Joel Houston and Marty Sampson

VERSE 1:

Don't wanna stand here and shout
Your praise
And walk away and forget Your Name
I stand for You if that's all I do
'Cause there is none that compares to You

PRE CHORUS:

'Cause all I want in this lifetime is You
And all I want in this whole world is You

CHORUS:

Tell the world that Jesus lives
Tell the world that
Tell the world that
Tell the world that He died for them
Tell the world that He lives again

© 2004 Jonathon Douglass, Joel Houston and Marty Sampson / Hillsong Publishing
PO Box 1195 Castle Hill NSW 1765 Australia
PH 61 2 8853 5353 FAX 61 2 9899 4591
E-Mail: publishing@hillsong.com

VERSE 2:

No longer I but Christ in me
‘Cause it’s the truth that set me free
How could this world be a better place
But by Thy mercy
By Thy grace

BRIDGE:

C’mon c’mon
We’ll tell the world about You
C’mon c’mon
We’ll tell the world about You